

KEY

[Pink dashed line]	LAND OWNERSHIP BOUNDARYS.
[Green dotted area]	SUPPLY AND SPREAD 200MM SUB SOIL, 100MM SCREENED TOP SOIL AND SEED AREA - 4,354M ² .
[Grey area]	POROUS MACADAM PLAYING SURFACE: AREA - 169M ²
[Green line]	FRENCH DRAIN - 17M ³
[Green dashed line]	PROPOSED CONTOURS FOR MOUNDING (MAX HT ABOVE EXISTING LEVELS - +0.700).
[Green line with '0.700']	150x50 EF FLAT TOP CONCRETE PIN KERBS HAUNCHED TO BOTH SIDES 300L/M
[Blue diagonal lines]	MACADAM FOOTPATH AREA - 80M ² .
[Blue area]	INSTALLATION ONLY - 1000MM HIGH MS HOT DIP GALVANISED BOW TOP RAILINGS WITH 2ND SELF CLOSING GATES 55L/M.
[Blue area]	WETPOUR SAFETY SURFACE AREA - 14.8M ² .
[Red area]	BLOCKWORK MOWING STRIP ETC AREA - 15M ² .
[Blue diagonal lines]	CIRCULAR FOOTPATH AREA - 250M ² .
[Green diagonal lines]	BALL STOP SCREEN PLANTING AREA - 50M ² .
[Green dashed line]	DESIRE LINES
[Green area]	PUBLIC FOOTPATH AND CYCLEWAY
[Green area with 'X']	EXISTING INSPECTION CHAMBERS - ALLOW FOR REPLACEMENT FRAMES AND COVERS AND INCREASED LEVELS IF REQUIRED
[Orange dot]	NO DOG BIN TYPE GLADSON RETRIEVER 50, DARK GREEN COLOUR, EXTENDED POST SET IN CONCRETE FOUNDATIONS. SUPPLIED BY GLADSON UK LTD. TEL: 01253 600410
[Green tree symbol]	EXISTING PLANTING

Planting Schedule

Ball Stop Planting (mixed planting)

Qty.	Species	Size	Density m.sq.
50	BERBERIS damvillei	175-200mm H 175-200mm W 9 Shrubs 10x10 per	2
50	BERBERIS x ottowensis 'superba'	175-200mm H 175-200mm W 9 Shrubs 10x10 per	2

Tree Schedule

Qty.	Species	Size	Density m.sq.
8	ACER platanoides 'Emerald Queen'	25-30 RB	AS DETAILED
7	POPULUS tremula	20-25 CG	AS DETAILED
3	SORBUS acuparis	25-30 RB	AS DETAILED

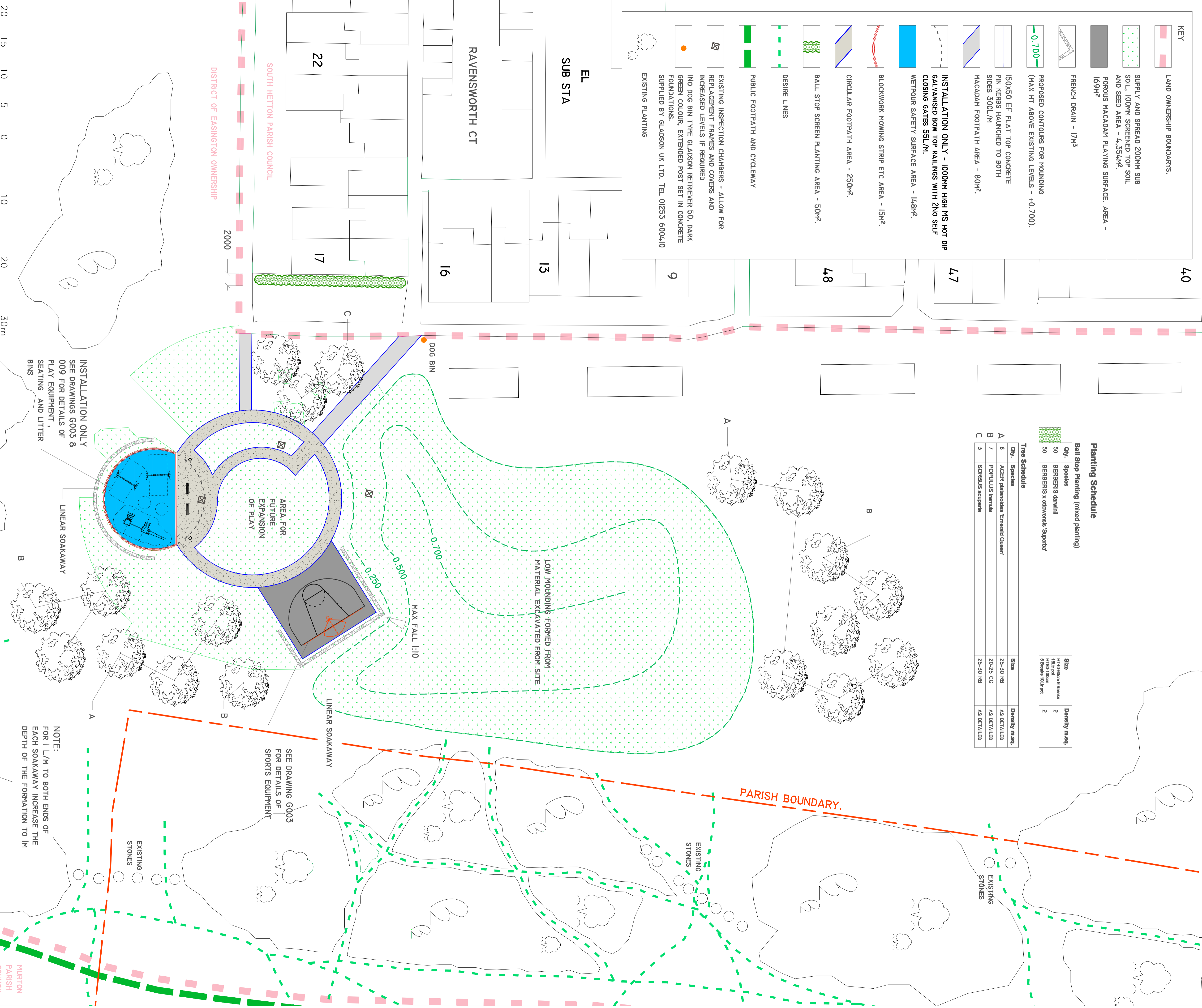

INSTALLATION ONLY
SEE DRAWINGS G003 &
009 FOR DETAILS OF
PLAY EQUIPMENT,
SEATING AND LITTER
BINS

AREA FOR
FUTURE
EXPANSION
OF PLAY

LOW MOUNDING FORMED FROM
MATERIAL EXCAVATED FROM SITE

LINEAR SOAKAWAY

LINEAR SOAKAWAY

SEE DRAWING G003
FOR DETAILS OF
SPORTS EQUIPMENT

NOTE:
FOR 1 L/M TO BOTH ENDS OF
EACH SOAKAWAY INCREASE THE
DEPTH OF THE FORMATION TO 1M

EXISTING
STONES

EXISTING
STONES

EXISTING
STONES

MURTON
PARISH
COUNCIL

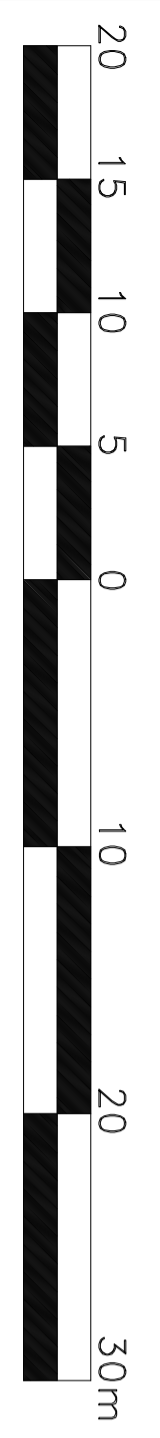

REVISIONS
21.2.08 - REVISED AS PER COMMENTS FORWARDED BY THE DISTRICT OF
EASINGTON.

TITLE	SCALE	DATE	FILE Ref
SITE LAYOUT	NTS	21.2.08	G1217/CONTRACT

CLIENT	DRAWN BY	CHECKED BY	DRAWING No
SOUTH HETTON PARISH COUNCIL	TB	PN	002R

PROJECT	PROJECT
SOUTH HETTON PLAY AREA	SOUTH HETTON PLAY AREA

This drawing is the sole property of Groundwork East Durham and may not be reproduced in whole or in part without prior written permission.

Do not dimension off drawings.
The contractor must check all dimensions on site.
All discrepancies must be reported to the project architect immediately.

GROUNDWORK EAST DURHAM
Seaton Holme,
Hall Walks,
Easington Village,
County Durham, SR8 3BS.
Tel: (0191) 5273333 Fax: 5273695