

- Key**
- Local Authority
 - Industrial Estate
- Employment Site Classification**
- Allocated Employment Site Recommended For Deallocation
 - Committed Employment Site Recommended For Re-Allocation For Mixed Use With An Employment Component
 - Committed Employment Site Recommended For Retention

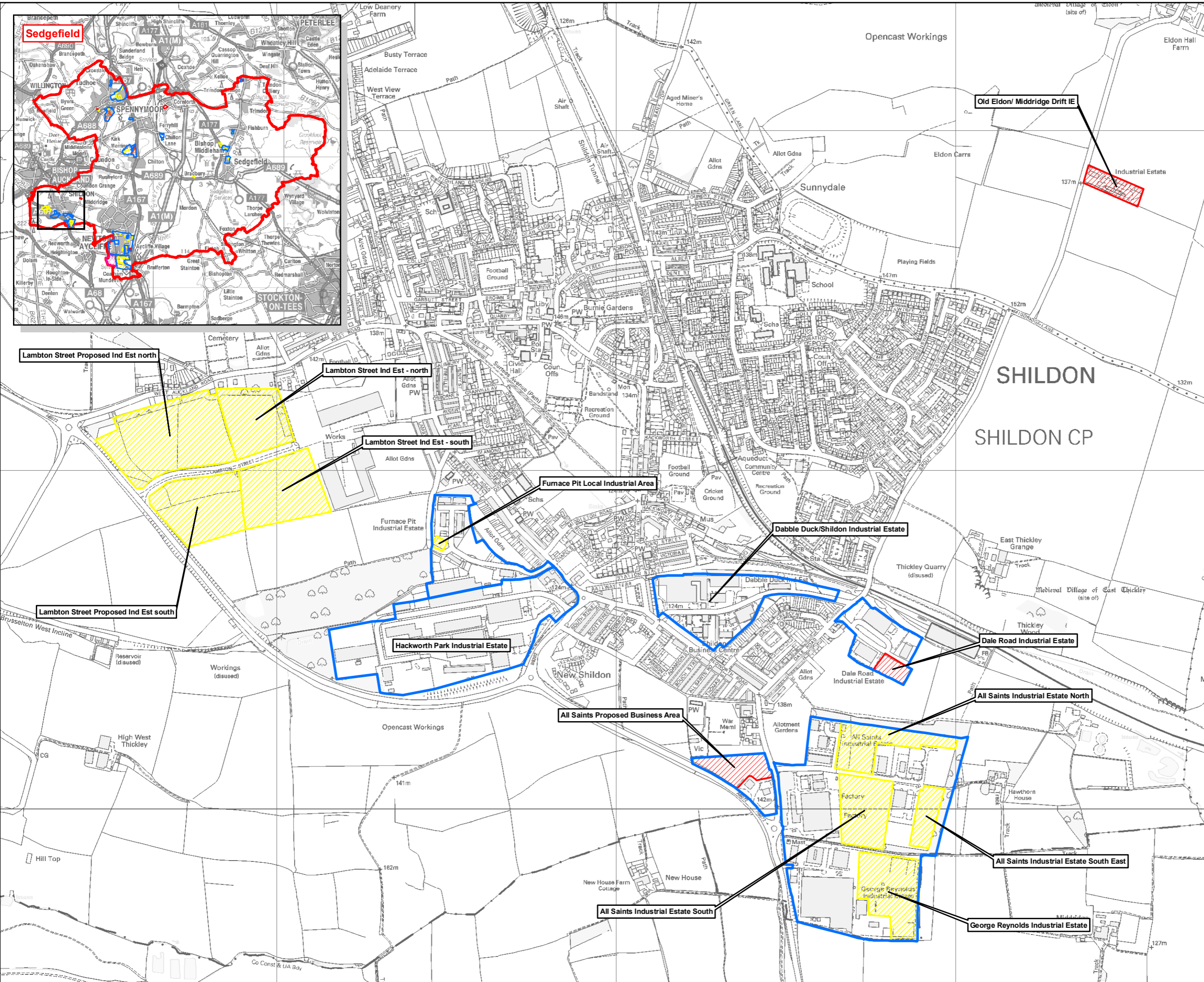

Project: Chester-le-Street, Derwentside & Sedgfield Employment Land Review

Title: Employment Site Classification: Sedgfield Borough, Shildon

Client: Chester-le-Street, Derwentside & Sedgfield Councils

Date: 26.06.08

Scale: 1: 10,000 @ A3

Drawn by: MAR

Dwg No: GIS20806-009

Based upon Ordnance Survey mapping with the permission of Her Majesty's Stationery Office. © Crown Copyright reserved. Licence number AL50884A
 GIS Reference: S:\NE20806 - Derwentside ELR\NE20806 - Derwentside ELR - Sedgfield - Final Employment Site Classification (02) - 08.04.08.mxd

