

Annfield Plain
Parking & Waiting Restrictions
Order 2021

Highways Committee
6th September 2021



Proposals & Objection

The purpose of the Traffic Regulation Order (TRO) for Annfield Plain is to introduce restrictions in the following locations:

West Road (Double yellow lines):

To introduce 'no waiting at any time' restrictions due to requests from local residents concerned with obstructive parking, access and visibility issues in this location.

One objection was received from a local business owner.

Objection

Local business owner states "Double yellow lines will affect their business and strain them in these hard times".

Response

The proposed restrictions have been requested by local residents and are supported by local members. Site visits and photographic evidence have proven that the area is currently subjected to obstructive parking which reduces visibility and impedes access for road users whilst obstructing the footway for pedestrians.

Location Plan – Annfield Plain

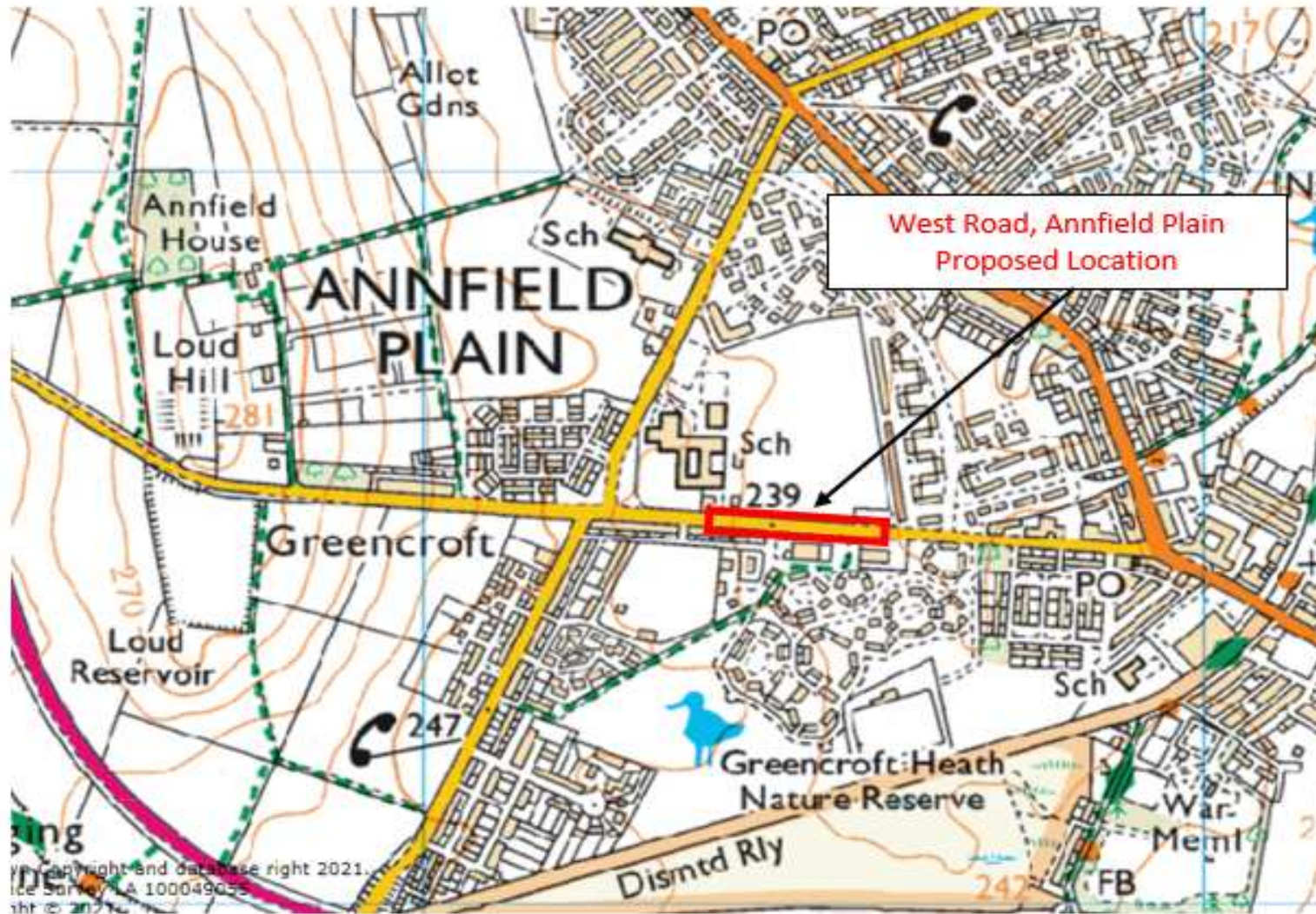

West Road – Proposals & Objector

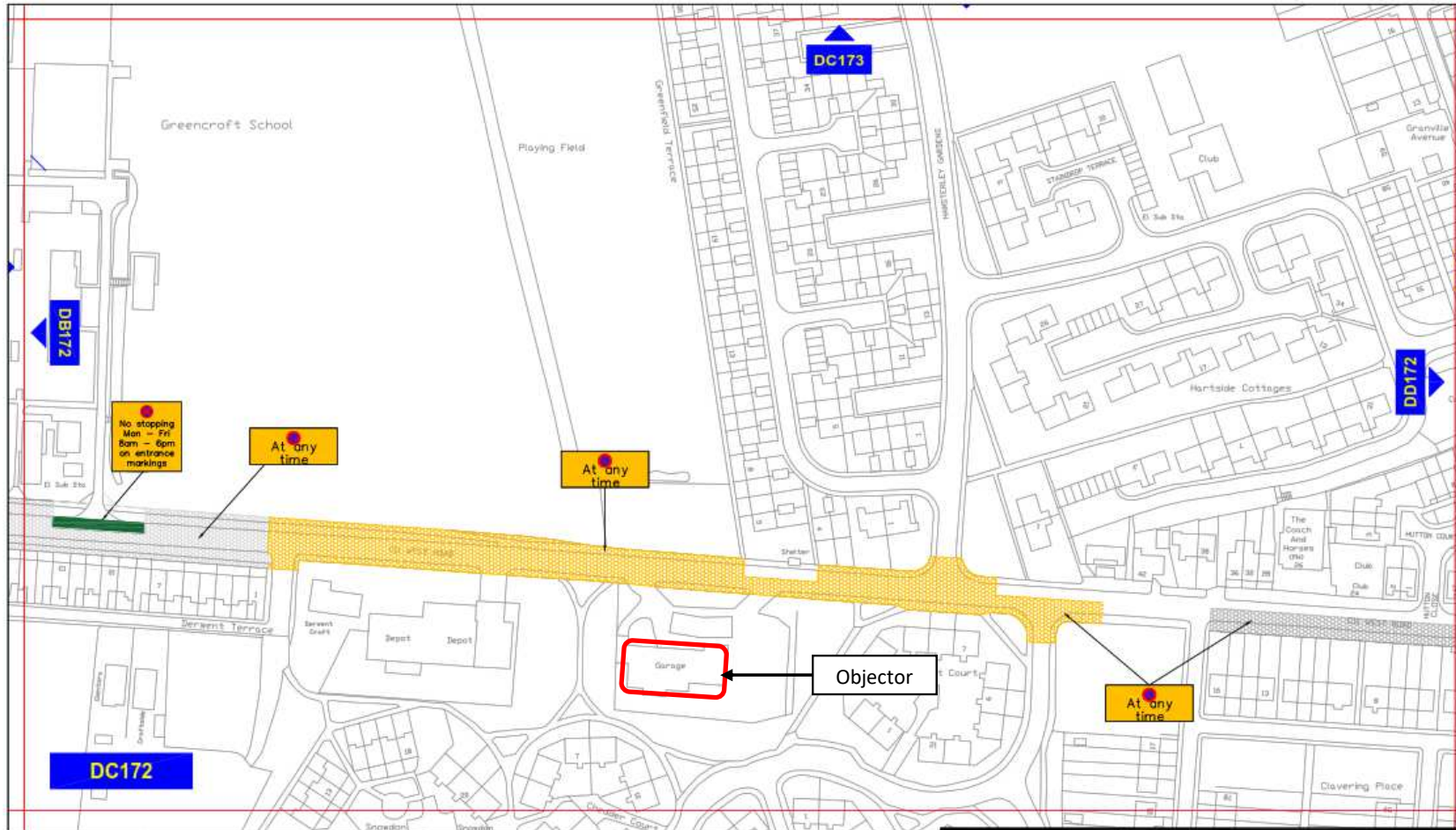

Key to Types of Restriction

- Proposed No Waiting At Any Time
- Existing No Waiting At Any Time
- Proposed No Stopping (School 'Keep clear' marking)

PATH: Reproduced from Ordnance Survey material with the permission of Ordnance Survey on behalf of the Controller of Her Majesty's Stationery Office © Crown copyright. Unauthorised reproduction infringes Crown copyright and may lead to prosecution or civil proceedings. Durham County Council. LA 100049055. 2021.

 Corporate Director Regeneration, Economy and Growth Strategic Traffic Management County Hall, Durham DH1 5UQ	THE COUNTY COUNCIL OF DURHAM ANNFIELD PLAIN, DIPTON, KYO and HARELAW PROPOSED	
	Scale:	1:1250 @ A3
	Date:	June 21
	Drawn by:	P. Broxton
Date Sealed:	Map Scheduler:	DC172



West Road – Proposals

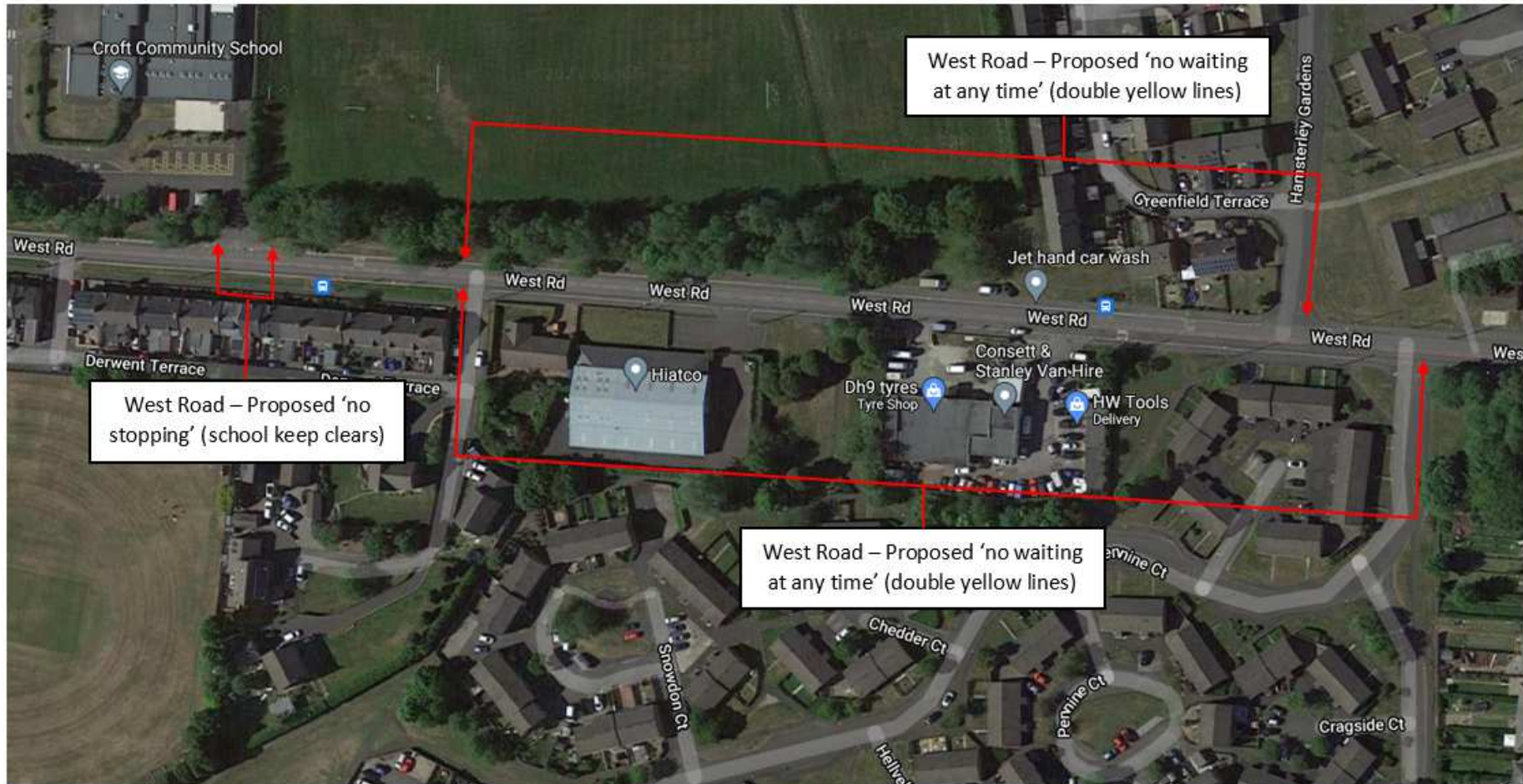

West Road – Photographic Evidence



West Road – Photographic Evidence



- Reduced footway and carriageway clearance.
- Moving vehicles having to cross central hatching with red coloured infill due to parked vehicles.
- Reduced visibility at access points.

Photographs have been provided by local residents