

**Delegated Decision**

**12 October 2021**

**Temporary Traffic Regulation Order**

**Ordinary Decision/Key Decision No.**



---

## **Report of NEIGHBOURHOODS & CLIMATE CHANGE**

**Paul Watson – Interim Strategic Highways Manager, Technical Services**

### **Electoral division(s) affected:**

Dawdon, Seaham, Deneside: Cllr K Shaw, Cllr L Kennedy, Cllr D McKenna, Cllr K Batey, Cllr J Purvis, Cllr R Charlton-Laine

### **Purpose of the Report**

To consider a request for temporary traffic regulation by Order on Sunday 14 November 2021 for the purpose of preventing obstruction of the highway during the holding of the Seaham Remembrance Day event.

### **Recommendation**

It is recommended that the Council exercises its powers under the Town Police Clauses Act 1847 to effect a Temporary Traffic Regulation Order to facilitate the proposed event

### **Background**

The annual Remembrance Day commemoration event is proposed by Seaham Town Council within the confines of the highway.

### **Options**

Other traffic management arrangements have been considered and the most appropriate method is for temporary road closure between the hours of 10.00 am and 12.45 pm

### **Recommendation**

The recommendation is approved and that following, consultations with the Chief of Police, arrangements be made to progress the advertising of Public Notices sealing of an Order.

---

**Contact:** Steven Galloway

Tel: 03000 267095

---

---

## **Appendix 1: Implications**

---

### **Legal Implications**

TTRO checked and sealed via Legal Services

### **Finance**

N/A

### **Consultation**

Chief of Police, Local Members, Public Transport Providers (via the Public Transport Team) & SAG

### **Equality and Diversity / Public Sector Equality Duty**

N/A

### **Human Rights**

No impact

### **Crime and Disorder**

N/A

### **Climate Change**

N/A

### **Staffing**

Network Management Team

### **Accommodation**

N/A

### **Risk**

N/A

### **Procurement**

N/A

# SEAHAM REMEMBRANCE DAY PARADE ROAD CLOSURE MAP

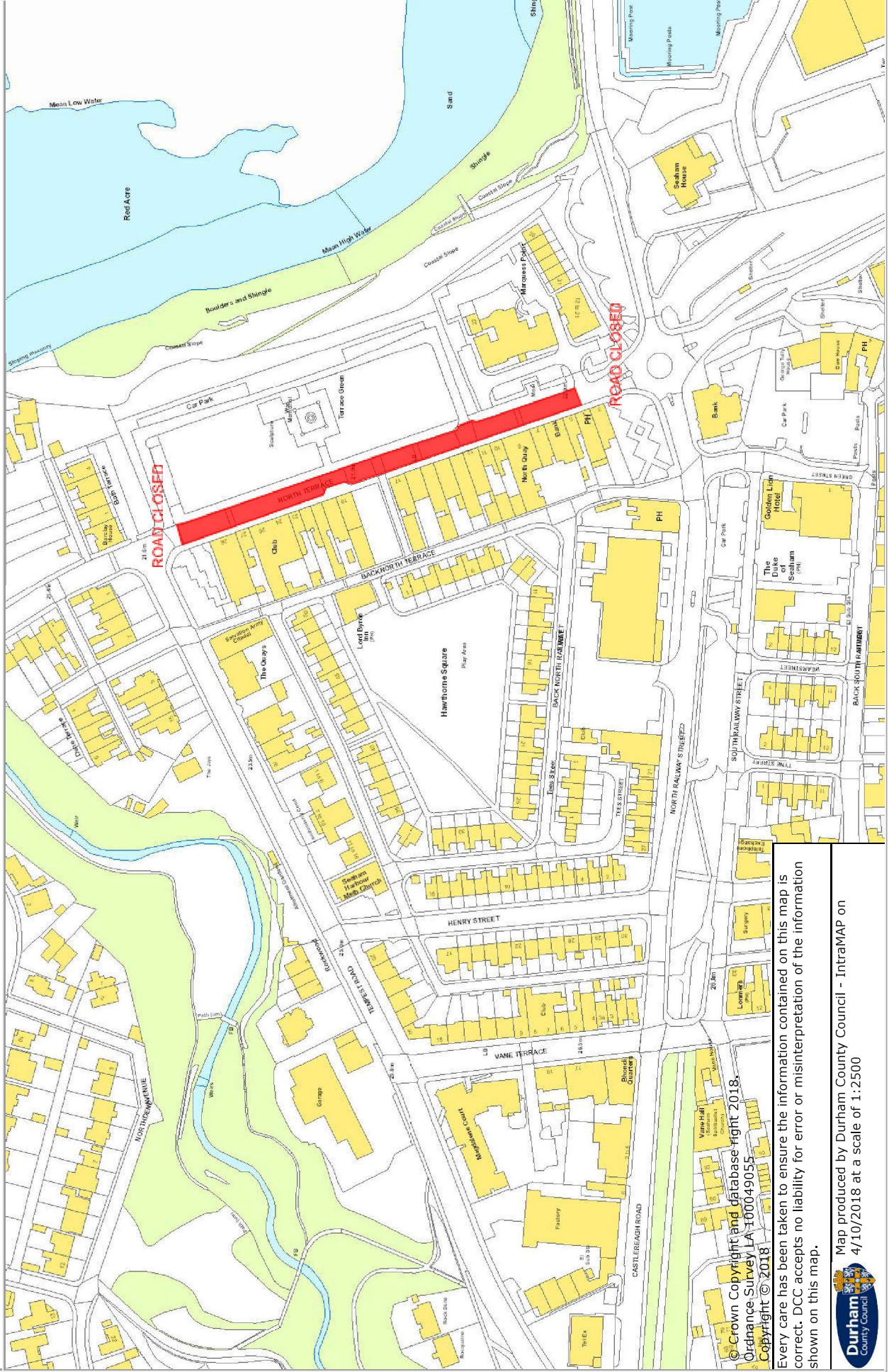

© Crown Copyright and database right 2018.  
Ordnance Survey LA 100049055  
Copyright © 2018

Every care has been taken to ensure the information contained on this map is correct. DCC accepts no liability for error or misinterpretation of the information shown on this map.



Map produced by Durham County Council - IntraMAP on 4/10/2018 at a scale of 1:2500