

Framwellgate Moor, Pity Me,
Brasside and Newton Hall
Parking & Waiting Restrictions
Amendment Order 2022

Highways Committee
7th April 2022

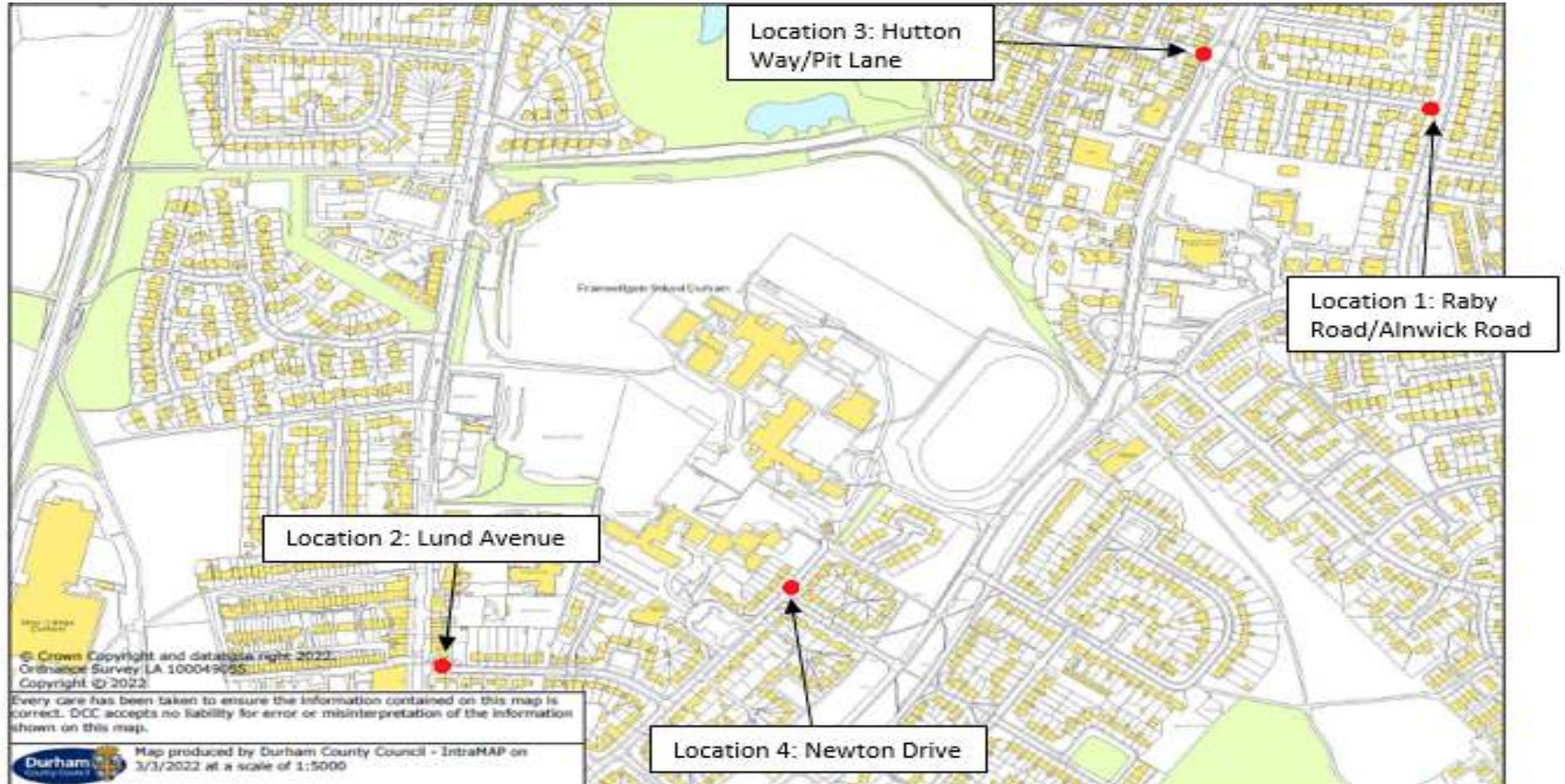

Location Plan of Proposals



Location 1 – Raby Road/Alnwick Road – Proposal & Objectors

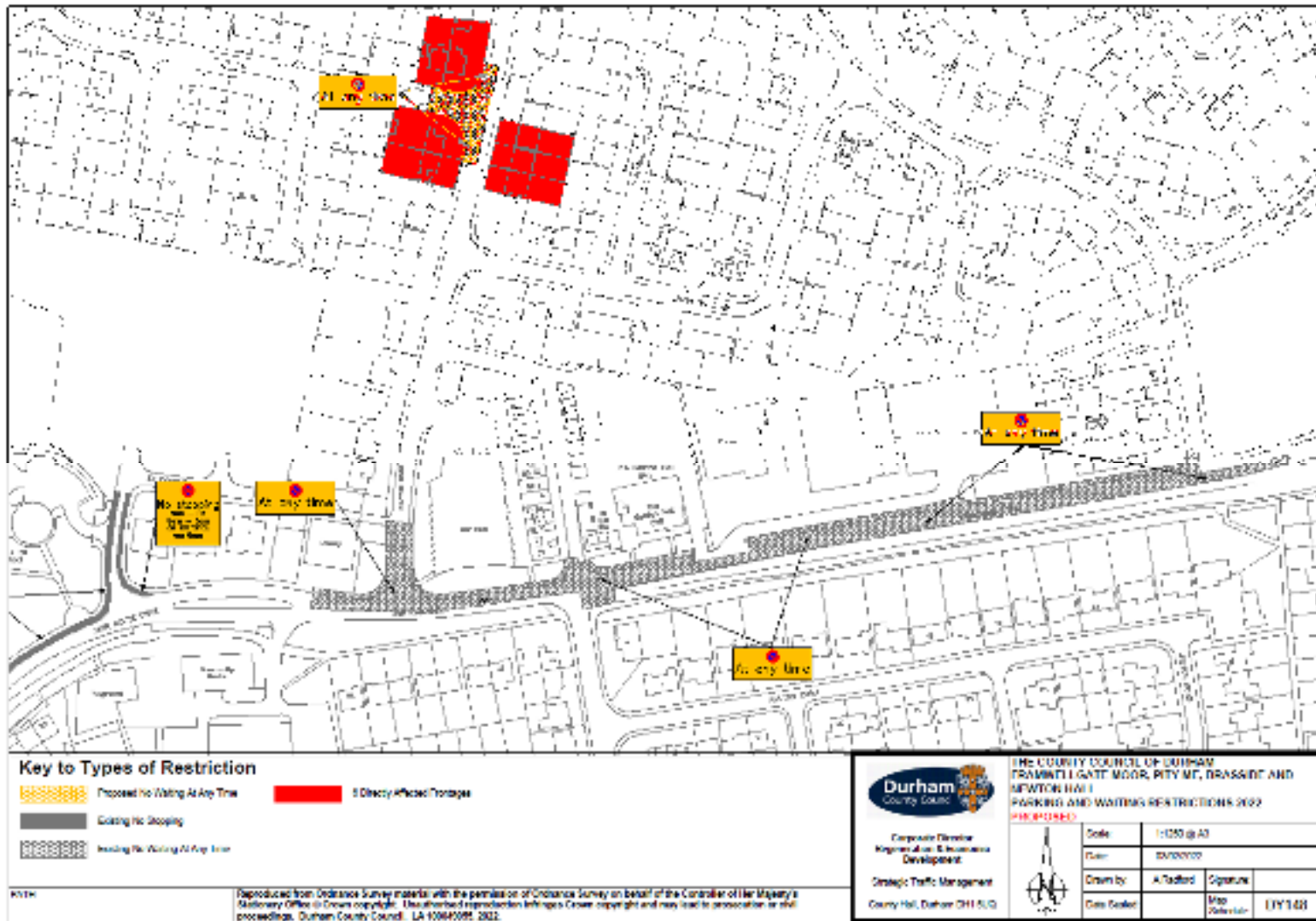

Location 1 – Raby Road/Alnwick Road – Proposal Location



“no waiting at any time”
restrictions (double yellow lines)

Location Plan of Proposals

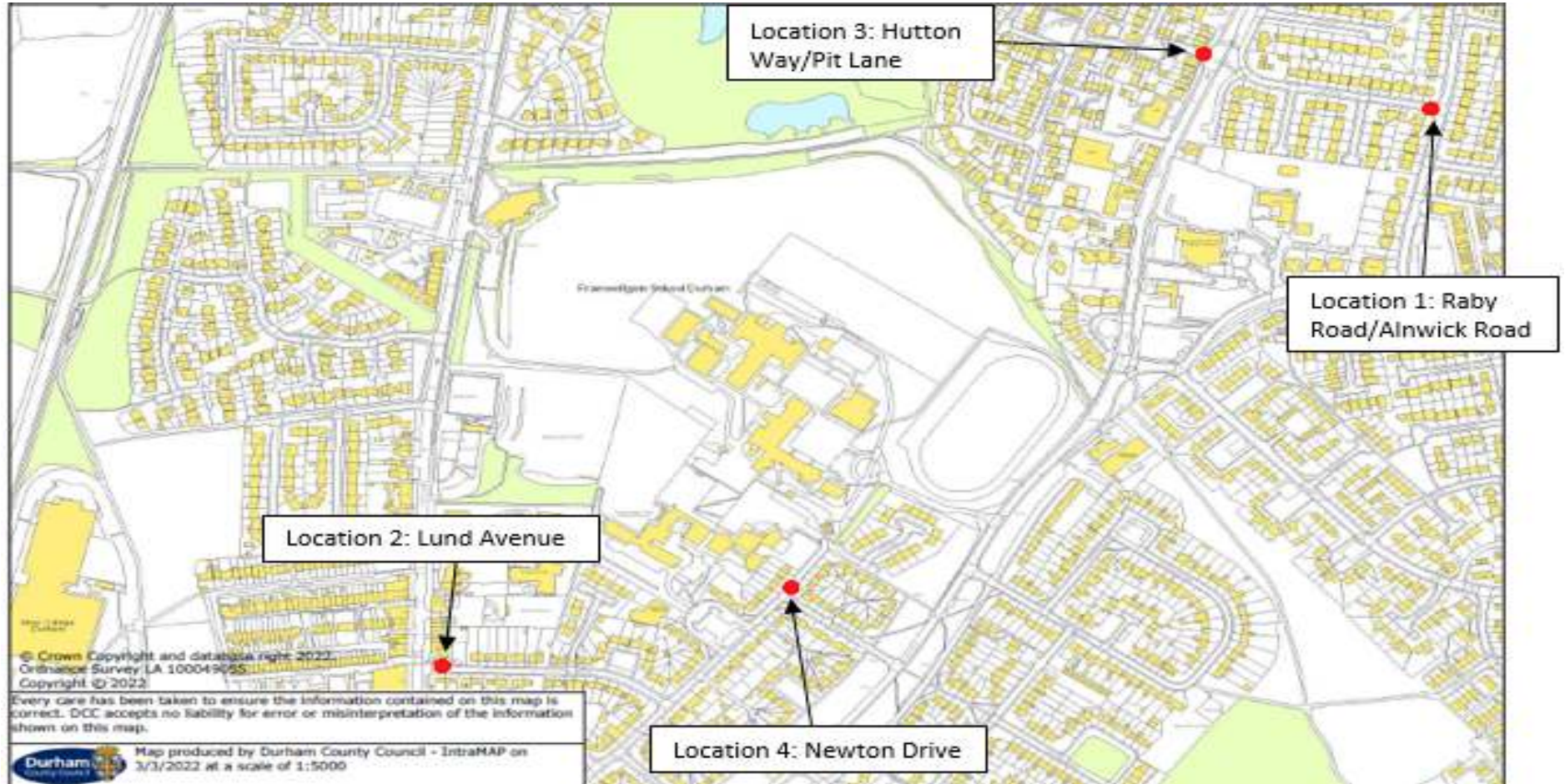

Location 2 – Lund Avenue – Proposal Location



Location 2 – Lund Avenue – Proposals & Objectors

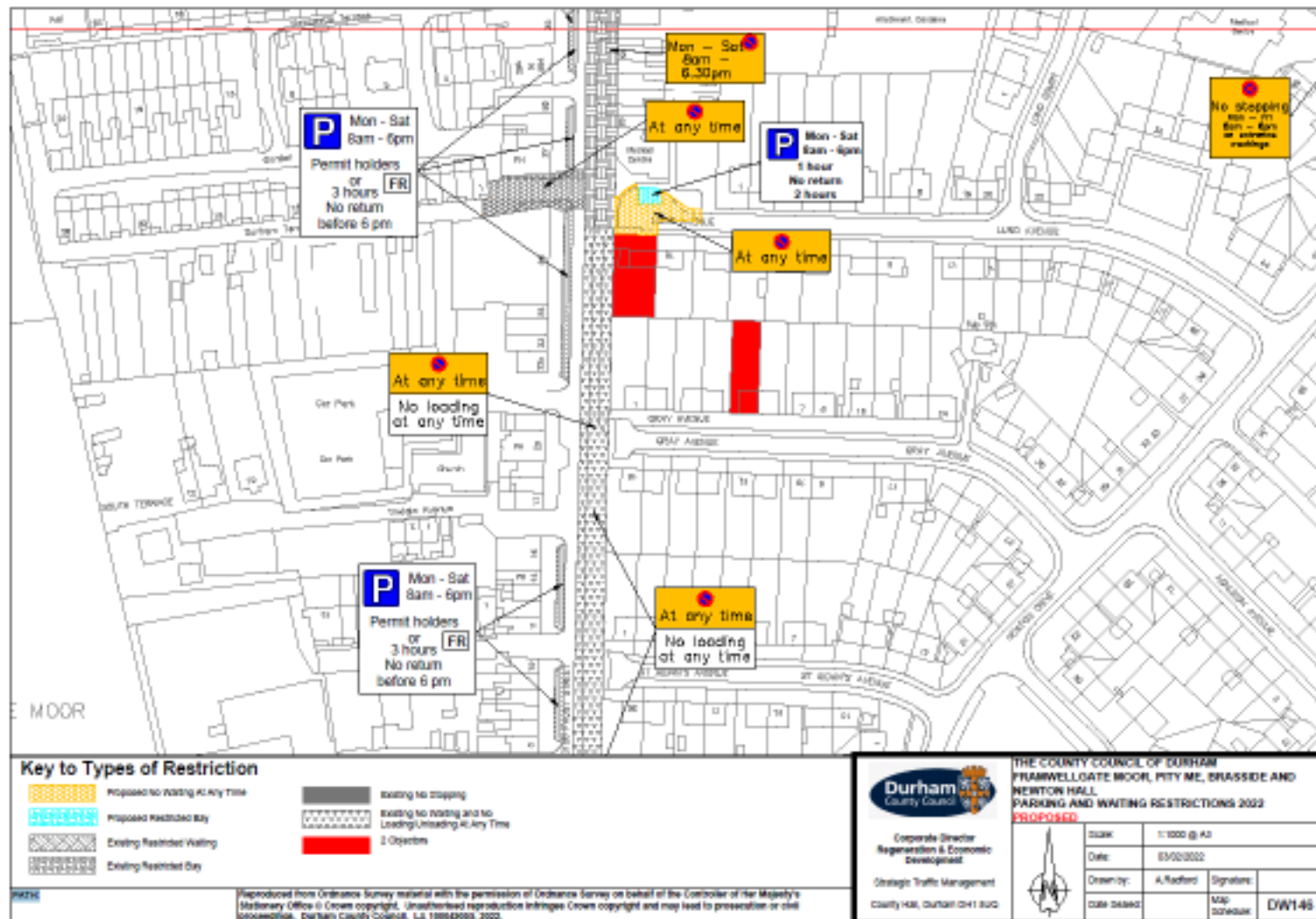

Location 2 – Lund Avenue – Proposals Location



Location Plan of Proposals

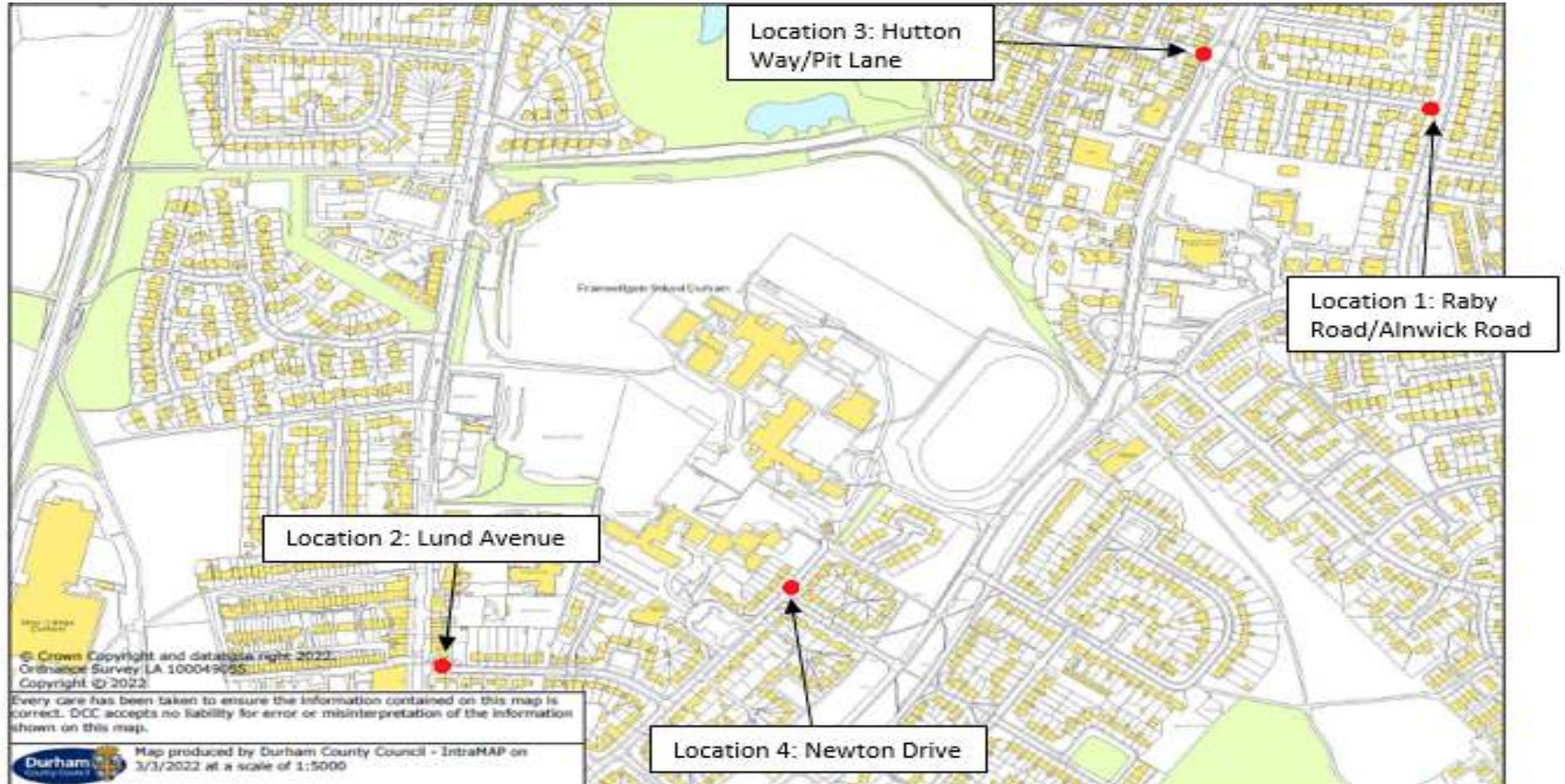

Location 3 – Hutton Way/Pit Lane – Proposal & Objectors

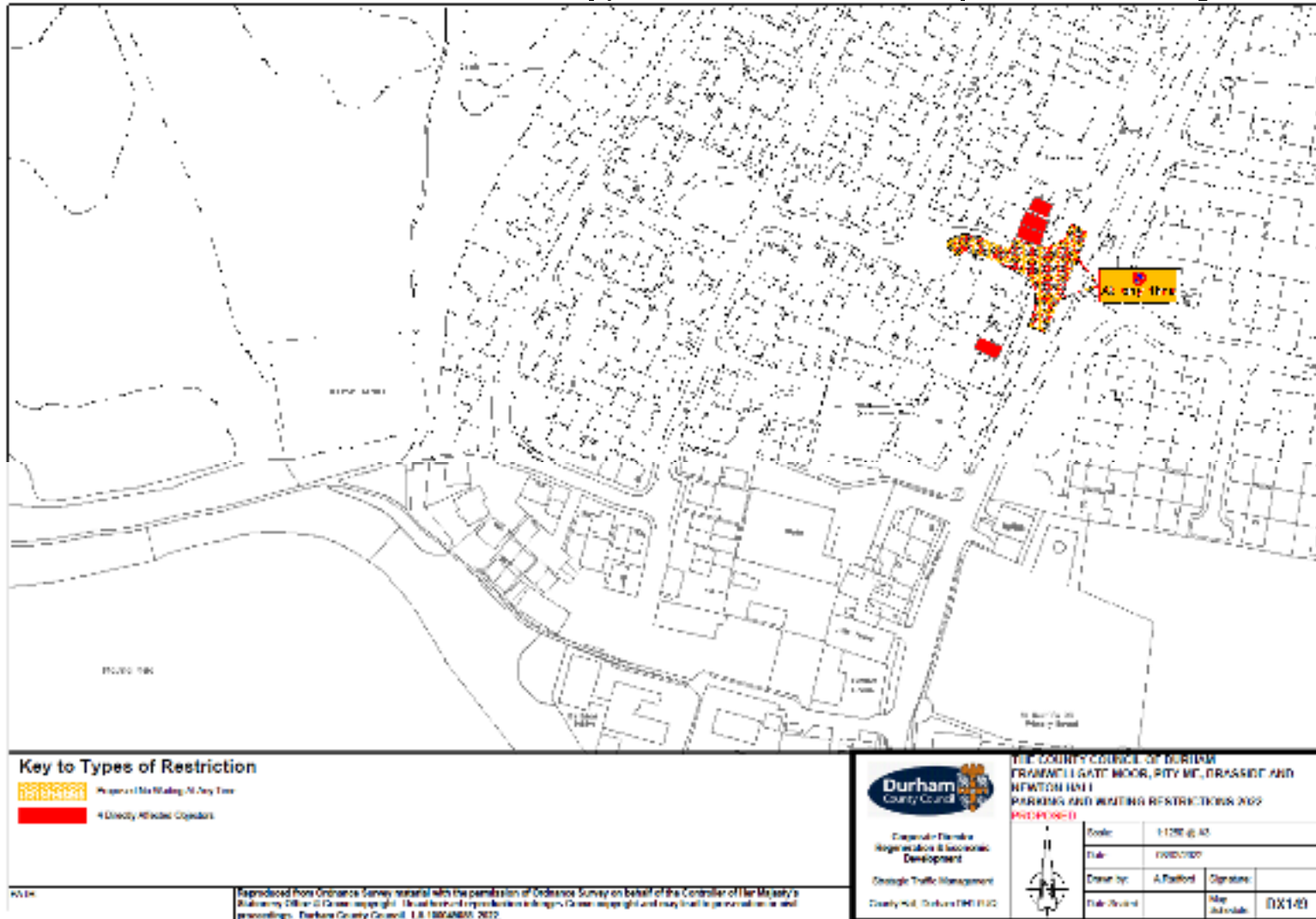

Location 3 – Hutton Way/Pit Lane – Proposal Location



“no waiting at any time”
restrictions (double yellow lines)



Location Plan of Proposals

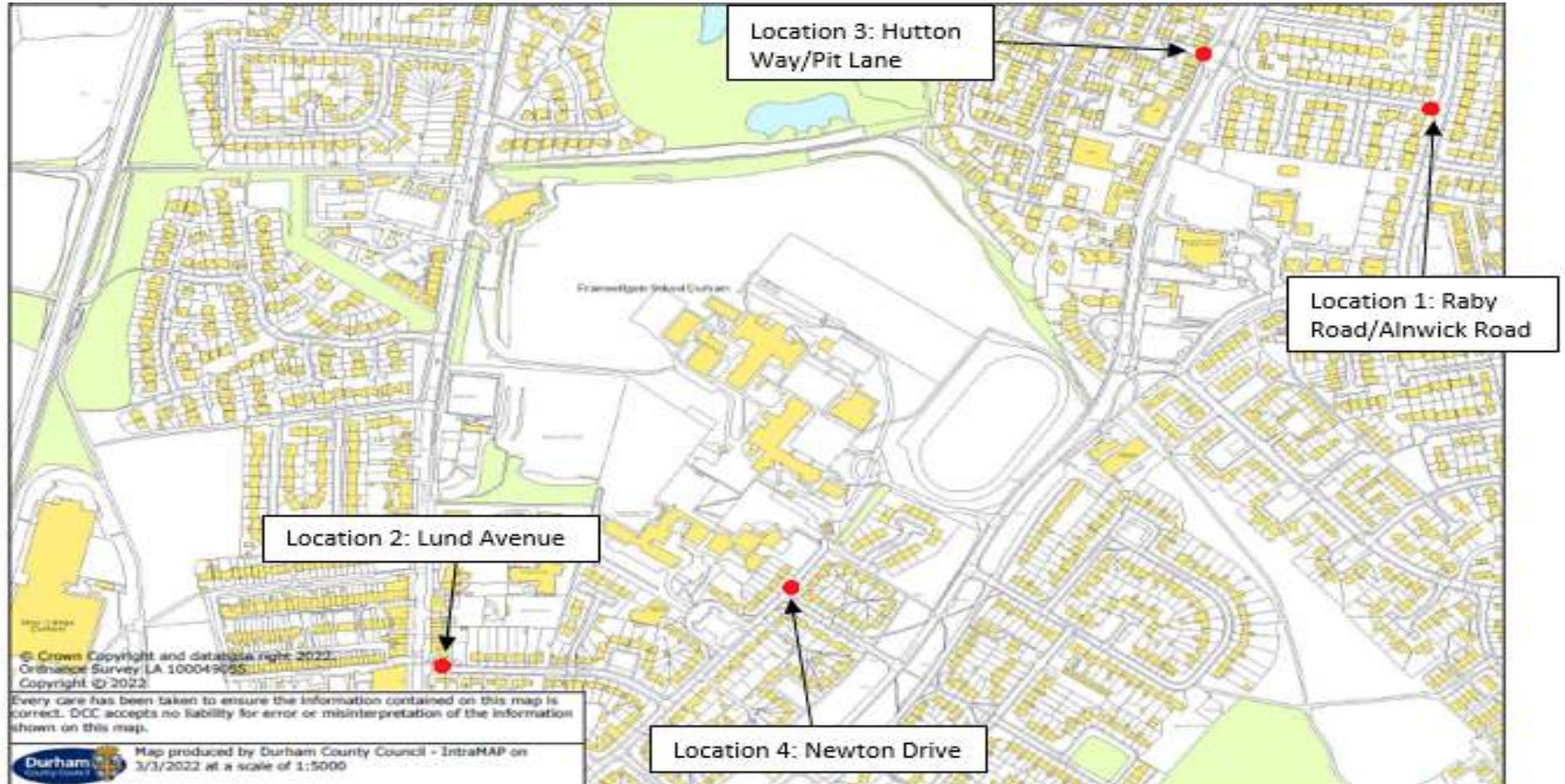

Location 4 – Newton Drive – Proposals Location



Location 4 - Birch Road and Park Terrace– Proposals & Objectors

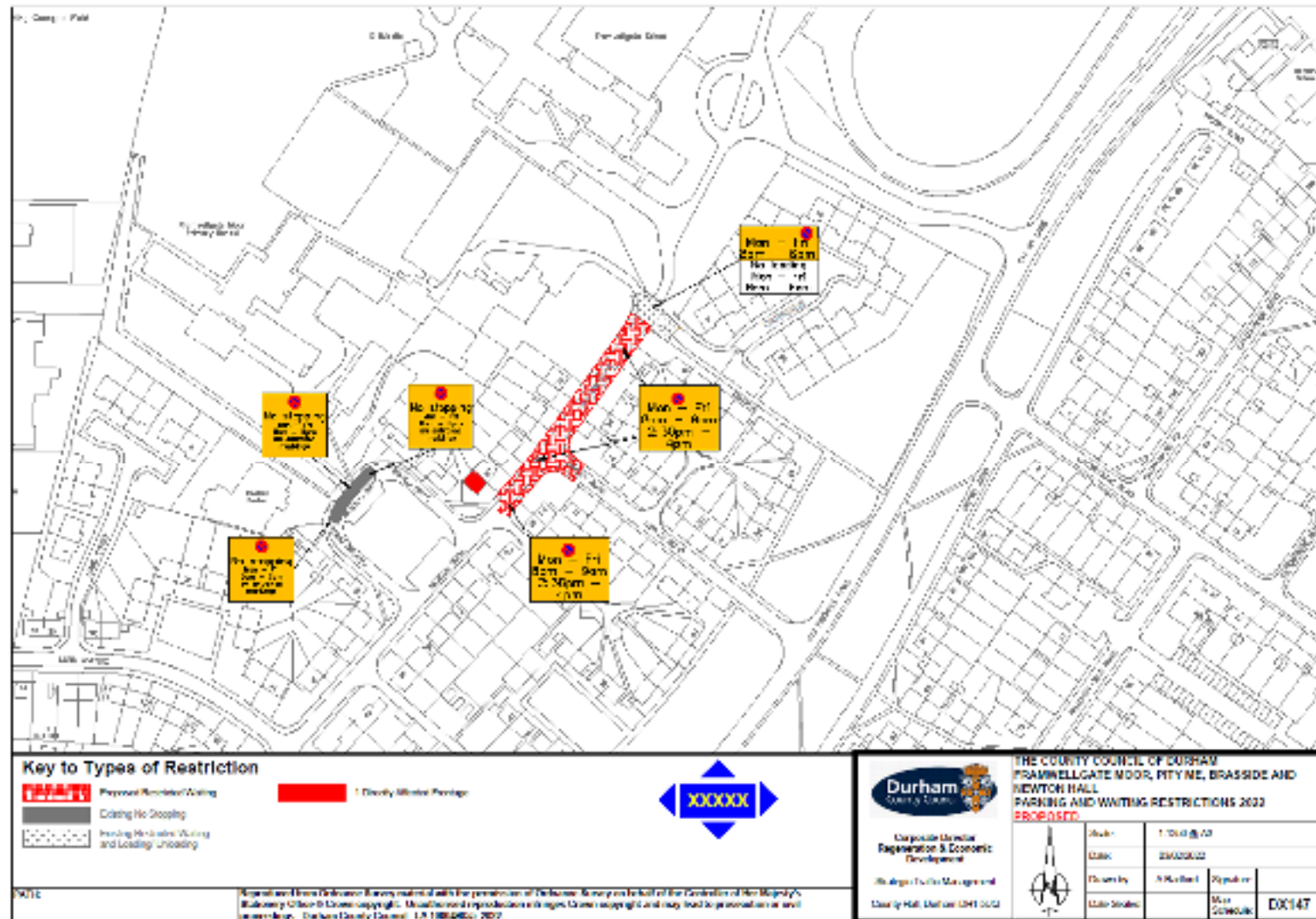

Location 4 – Newton Drive – Proposals Location



"Restricted Waiting" (Monday-Friday 8am-9am, 2:30pm-4pm)
Restrictions



Durham County Council's - Summary

Location 1 – Raby Road/Alnwick Road - The proposed restrictions have been requested due to reports of obstructive parking on the junction of Alnwick Road and Raby Road resulting in visibility issues.

Location 2 – Lund Avenue - The proposed restrictions have been requested to address concerns with current parking arrangement in the turning head which reduces vehicle manoeuvrability.

Location 3 – Hutton Way/Pit Lane - The proposed restrictions have been requested due to reports of obstructive parking on the junction of Pit Lane and Hutton Way resulting in visibility issues.

Location 4 – Newton Drive - The proposed amendment of restrictions have been requested due to the schools operating hours changing to suit.

Recommendation

Officers recommend that the Committee resolves to set aside the objection/s and endorse the proposal, in principle, which will then guide the Corporate Director in the exercise of delegated decision making.

Location Plan of Proposals

