

Peterlee and Horden
Parking & Waiting Restrictions
Amendment Order 2022

Highways Committee
14th July 2022

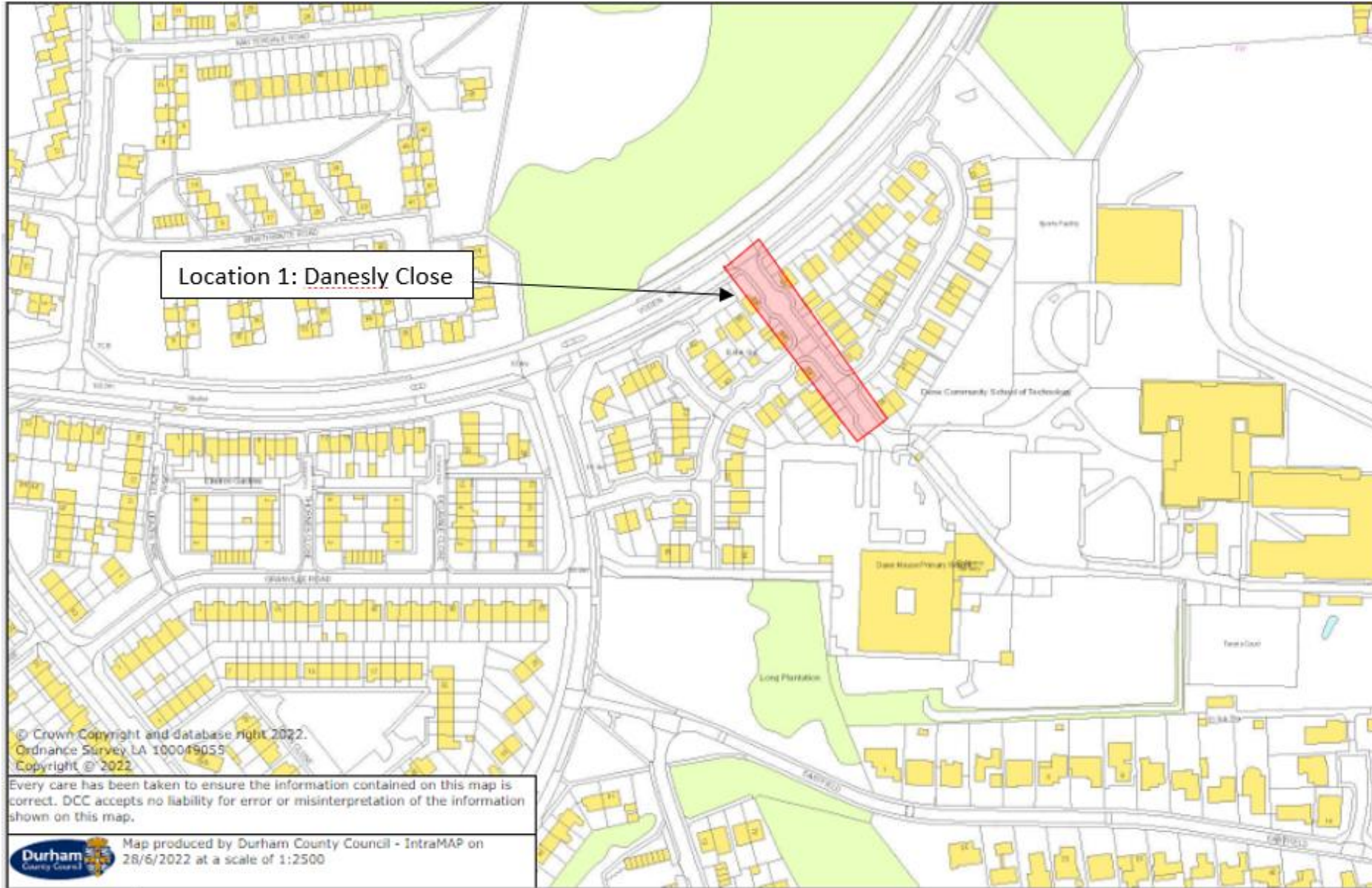

Location Plan of Proposals



Location 1 – Danesly Close – Proposal Location



Location 1: Danesly Close

Location 1 – Danesly Close – Proposal & Objectors

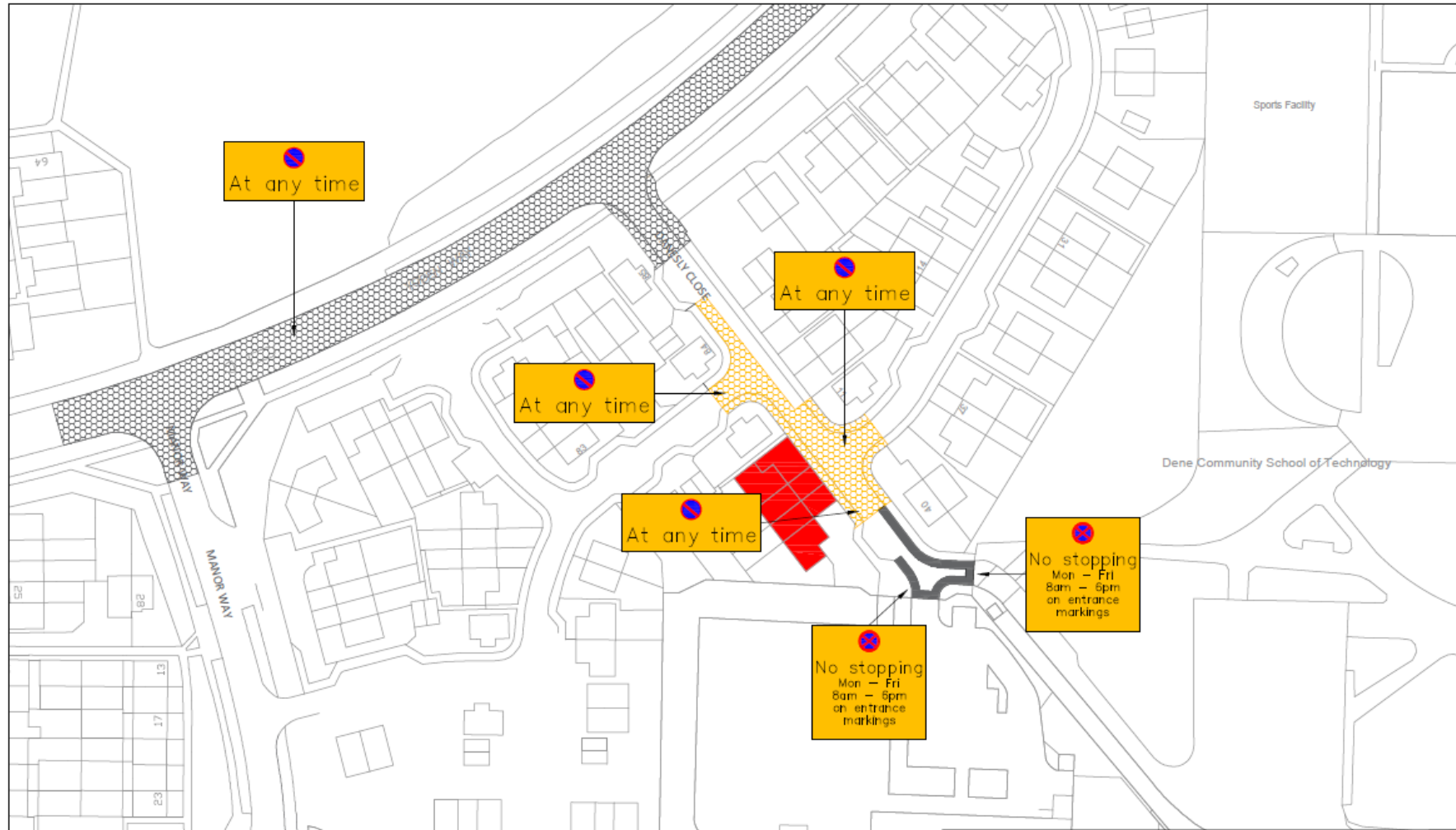



Key to Types of Restriction

- No Waiting At Any Time
- Objector Area
- No Stopping

PATH:

Reproduced from Ordnance Survey material with the permission of Ordnance Survey on behalf of the Controller of Her Majesty's Stationery Office © Crown copyright. Unauthorised reproduction infringes Crown copyright and may lead to prosecution or civil proceedings. Durham County Council. LA 100049055. 2022.

 Corporate Director Regeneration Economy and Growth Strategic Traffic Management County Hall, Durham DH1 5UQ	THE COUNTY COUNCIL OF DURHAM PETERLEE AND HORDEN PARKING AND WAITING RESTRICTIONS	
		Scale: 1:1250 @ A3 Date: 02/03/2022 Drawn by: A.Radford Date Sealed:



Location 1 – Danesly Close – Proposal Location

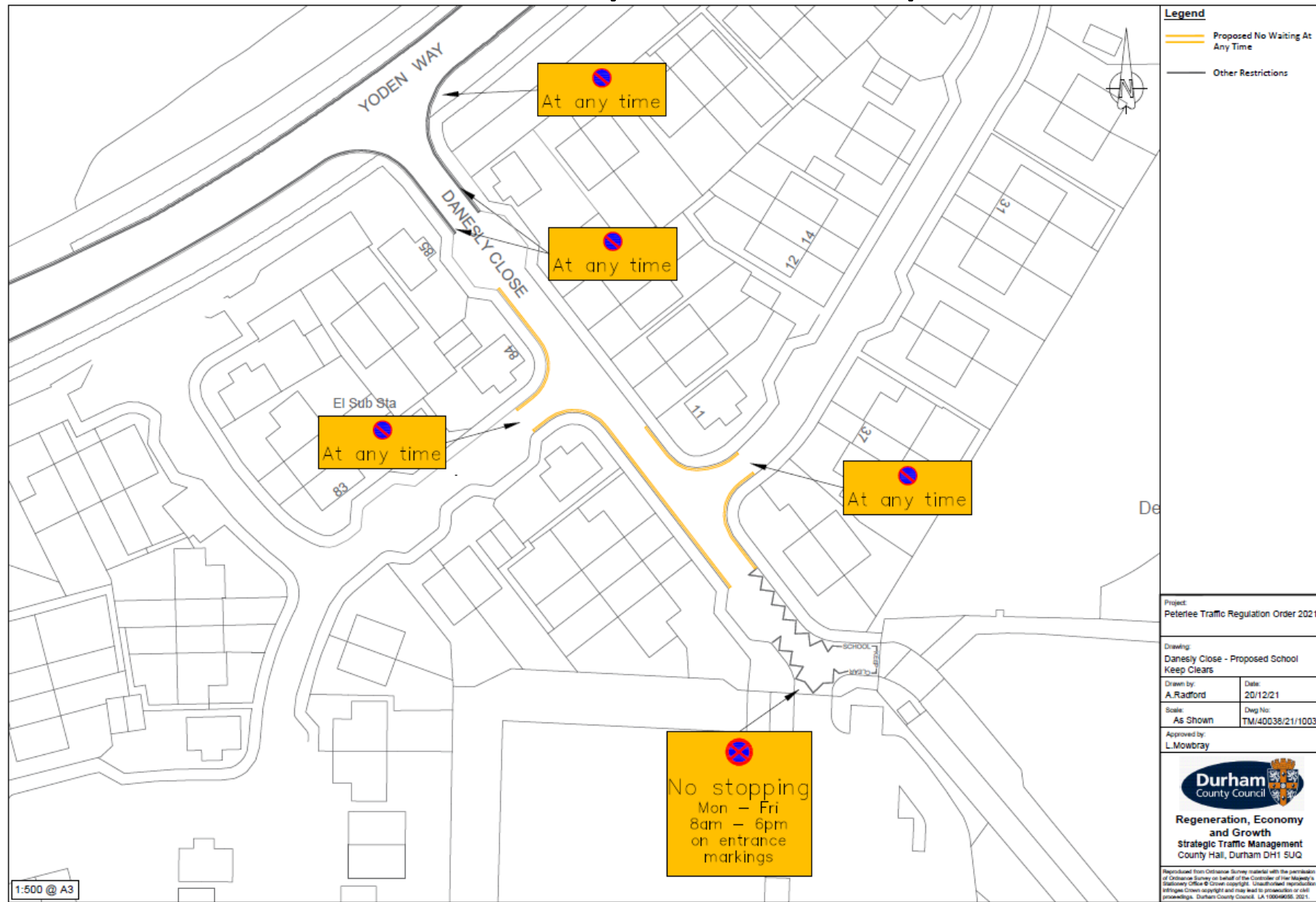

Durham County Council's - Summary

- **Location 1 – Danesly Close** - Concerns have been made previously regarding obstructive parking across residents' driveways in this area. The County Council have attempted to resolve this by introducing advisory access protection markings. Unfortunately, motorists on occasion ignore these road markings and park across the driveways leaving residents unable to access their driveways.

Recommendation

Officers recommend that the Committee resolves to set aside the objection/s and endorse the proposal, in principle, which will then guide the Corporate Director in the exercise of delegated decision making.