

Delegated Decision

23 January 2023

Temporary Traffic Regulation Order

Ordinary Decision/Key Decision No.



Report of NEIGHBOURHOODS AND CLIMATE CHANGE

Paul Watson – Strategic Highways Manager, Technical Services

Electoral division(s) affected:

Chester-le-Street East

Purpose of the Report

To consider a request for temporary traffic regulation by Order on Monday 17 April 2023 at Wark Street (Back), Chester-le-Street for the purpose of Water main repair works.

Recommendation

It is recommended that the Council exercises its powers under the Road Traffic Regulation Act 1984 to effect a Temporary Traffic Regulation Order to facilitate the proposed works.

Background

Main repair works are proposed to be undertaken.

Options

Other traffic management arrangements have been considered and the most appropriate method is for temporary road closure.

Recommendation

The recommendation is approved and that following, consultations with the Chief of Police, arrangements be made to progress the advertising of Public Notices and sealing of an Order.

Contact: Nicola Longstaff

Tel: 03000 263679

Appendix 1: Implications

Legal Implications

TTRO checked, prepared and advertised via Legal Services.

Finance

Costs to be charged to the scheme/applicant.

Consultation

Chief of Police, Local Members, Public Transport Providers (via the Public Transport Team)

Equality and Diversity / Public Sector Equality Duty

N/A

Human Rights

No impact

Crime and Disorder

N/A

Climate Change

N/A

Staffing

Network Management Team

Accommodation

N/A

Risk

N/A

Procurement

Advertising in a public newspaper with costs recharged to the scheme/applicant.

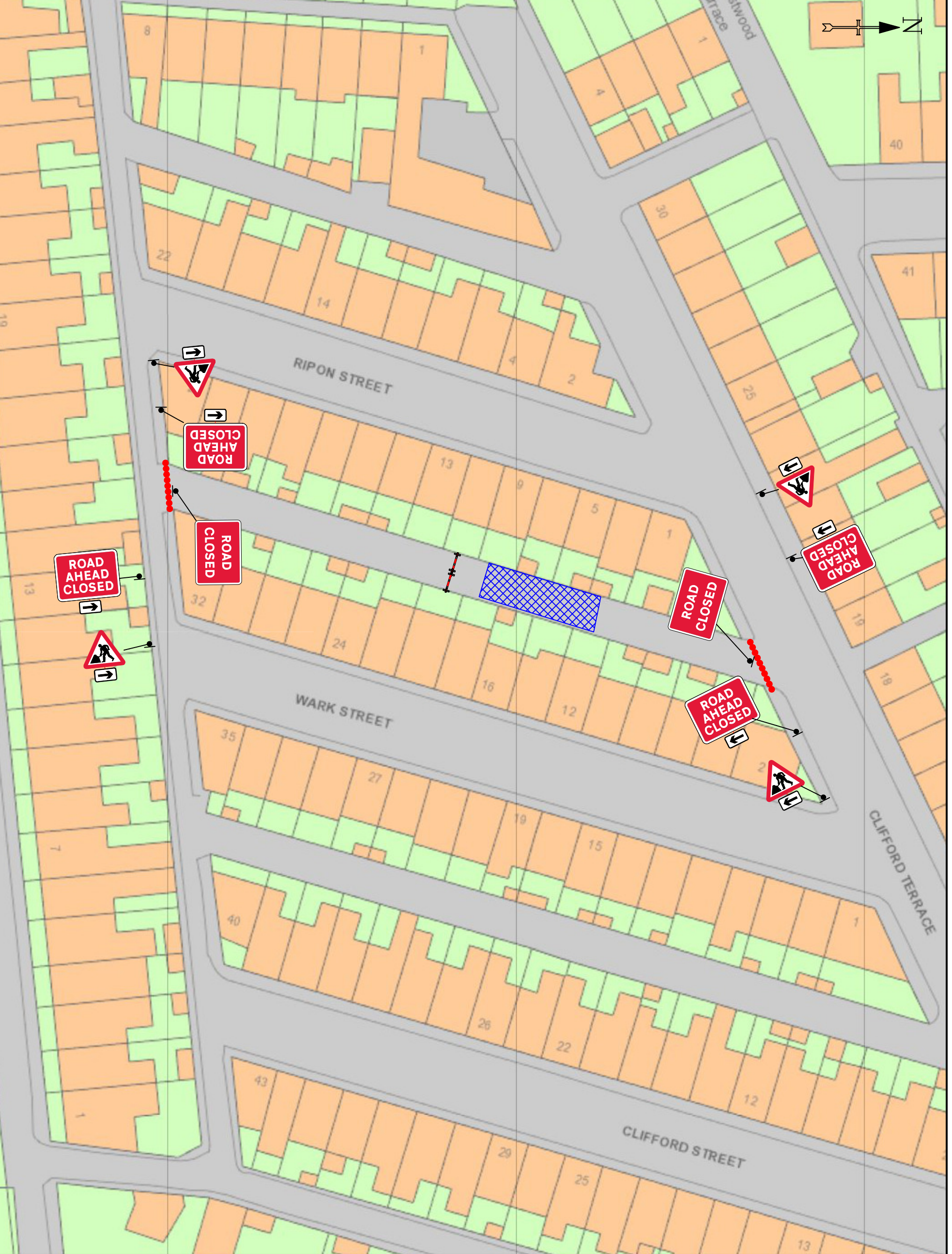

Issue	Date
1	11/01/23
Drawn By	JB

DETAIL B (B)

- Single/Dual carriageway 40mph or less - 450mm traffic cones, spacing 1.5m.
- Single/Dual carriageway 50mph or more - 750mm traffic cones, spacing 1.5m.
- Dual carriageway national speed limit - 750mm traffic cones, spacing 1.5m, relaxation 5m.

DETAIL D (D)

- Single/Dual carriageway 40mph or less - 450mm traffic cones, spacing 1.5m.
- Single/Dual carriageway 50mph or more - 750mm traffic cones, spacing 1.5m.

Notes:
1) During darkness, warning lights to BS EN 12352:2006 should be provided in accordance with Table A1.3 (Appendix 1).
2) 2145 tapers have 1.5m spacing, no relaxators.
3) Dual carriageway and both side standing and shoulders, 1m spacing, 1.5m relaxation.
4) Dual carriageway and both side standing and shoulders works for lead tapers and the flying wall of lane changes.

Standard: Normal traffic including buses and HGVs	Restricted: Cars and light vehicles only
Two-way working 6.75 m minimum	5.25 m minimum
Shuttle working 3.25-4.50m desirable width range	3.25 m desirable minimum width
3.0 m absolute minimum	2.5 m absolute minimum

Specials -

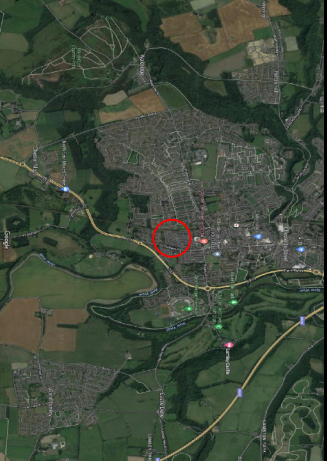

Notes -

KEY

	Traffic sign
	Traffic cone
	Traffic signals to Diagram 3000.1
	Working Space
	Pedestrian Barrier