

Durham Crematorium Proposed Option A Existing plan - 1:100

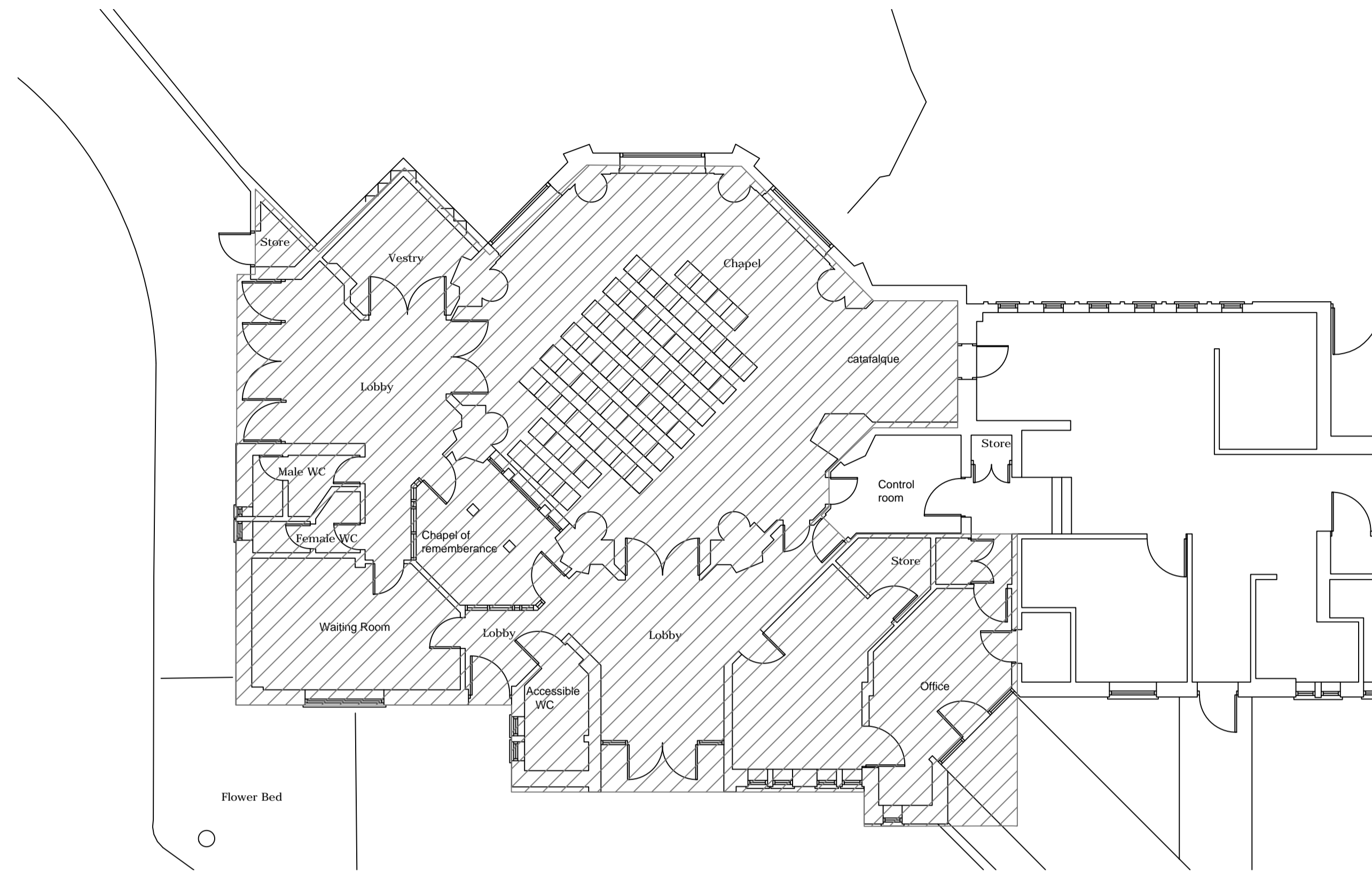

Proposed Plan 1 - 1:100

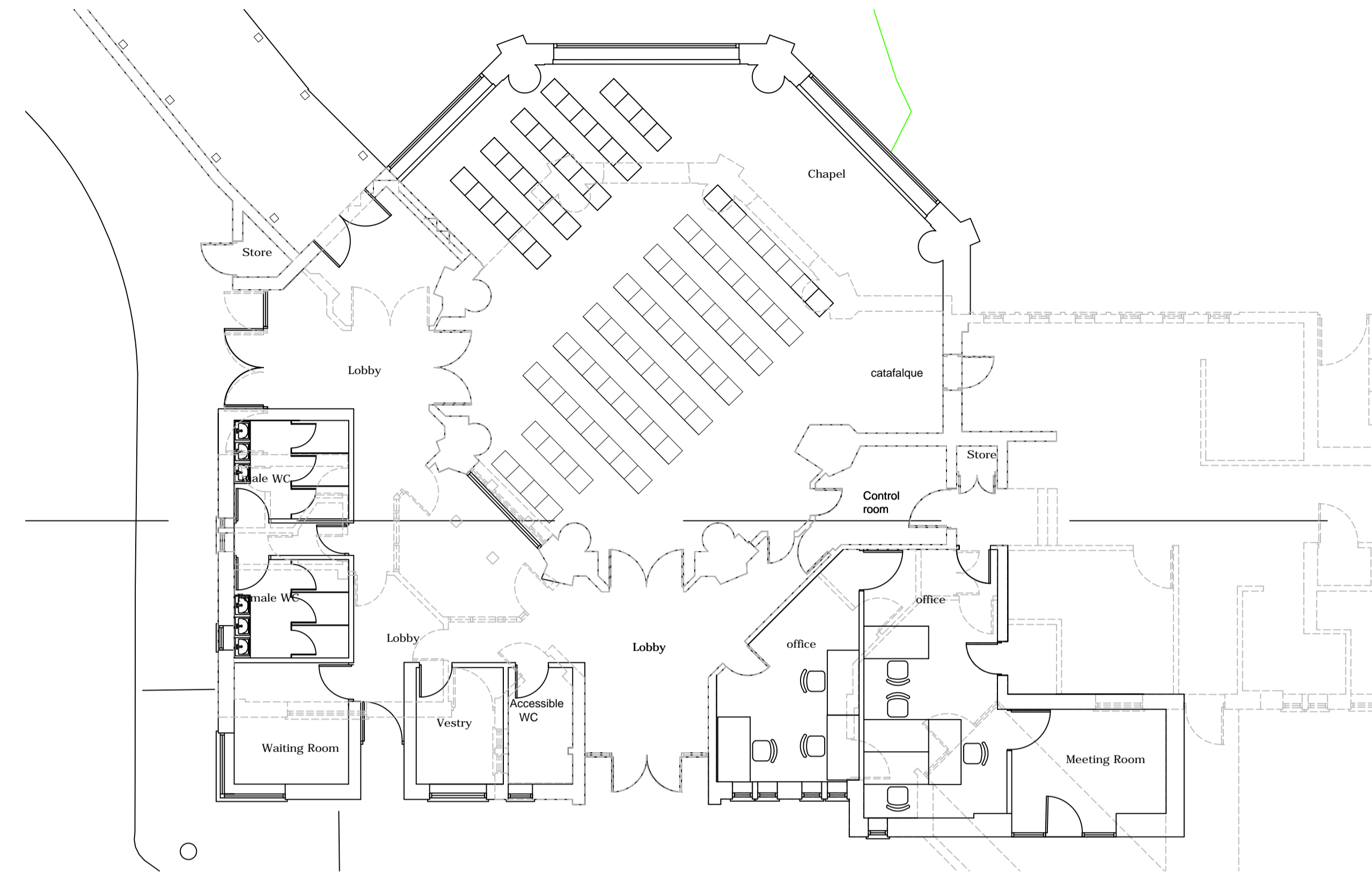

Existing - View 1

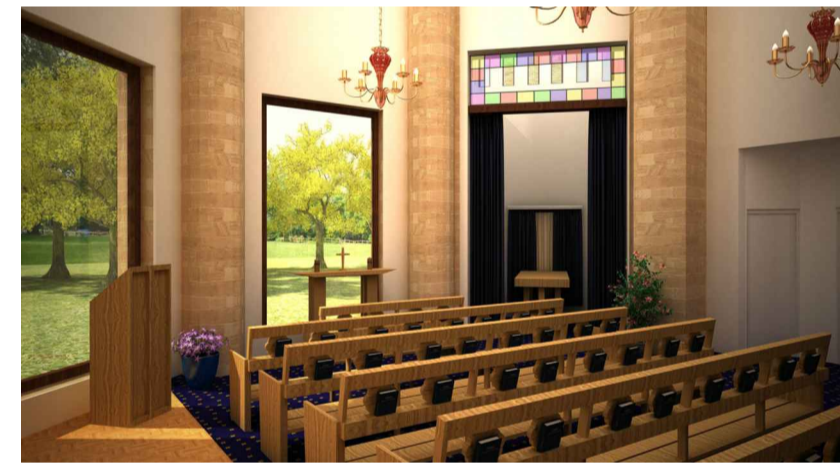

Existing - View 2

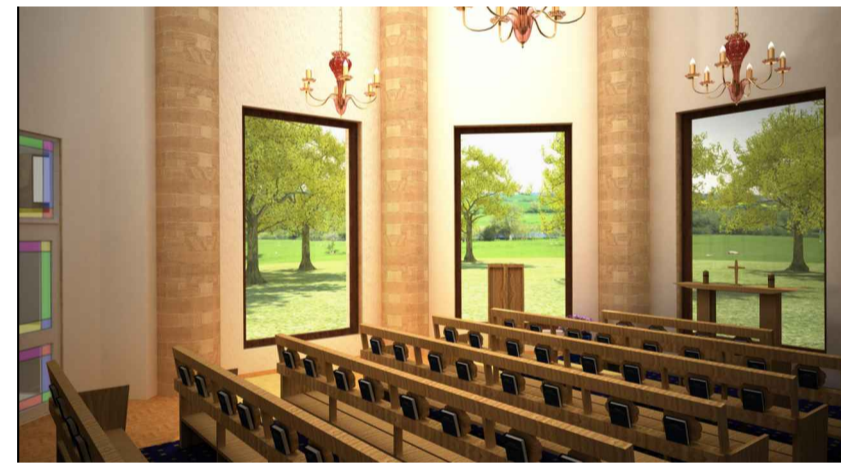

Existing - View 3

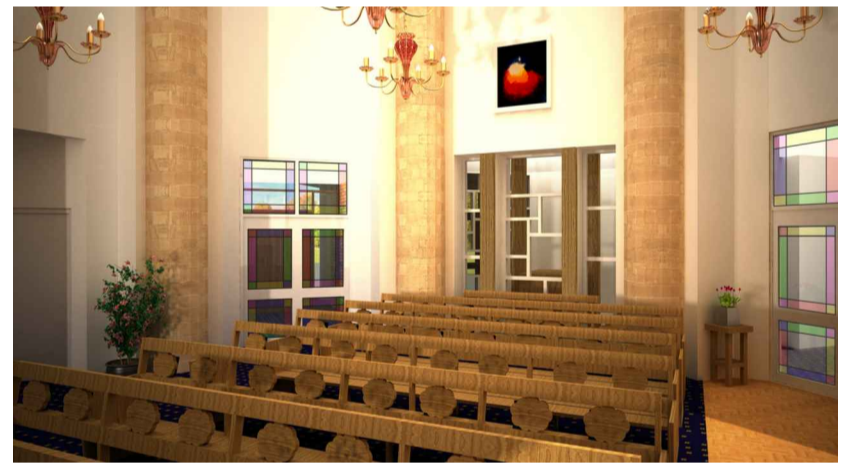

Proposed - View 1



Proposed - View 2

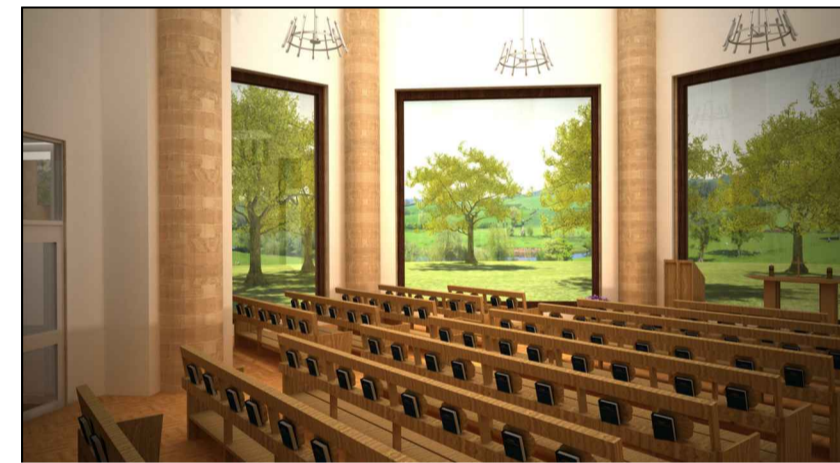

Proposed - View 3



Feasibility

The Chapel - scheme 1 suggests the relocation of 3 of 8 columns within the chapel, to be extended outwards onto the external green to provide a further 30 seats together with larger windows to create greater panoramic views of the landscape.

WC's - Due to a larger number of people accommodating this space it is necessary to provide additional toilet facilities for 90 people in the vicinity, the toilets are to be located at the existing location, additionally repositioning the doorway to the accessible toilet providing effective circulation for the lobby.

Chapel of Remembrance - As per the clients request the removal and relocation of the Chapel of Remembrance to an external plot creates a large circulation area to the rear of the chapel, partitioned by a wall or window which separates the space preventing any noise pervading into the chapel whilst a service is taking place.

Offices - The secondary entrance to the crematorium is currently accessed through the office area via the rear forecourt. By extending the entrance into the forecourt creates a larger office area as well as providing a more welcoming secondary public entrance. Removal of storage cupboards and the relocation of the partitioning wall between both offices provides for a more spacious layout for both offices as well as providing seating for an additional 3 people, additionally the installation of another partition wall in new office extension creates a meeting room where members of the public can meet staff in private.

Waiting room - to be relocated in the newly proposed extension, utilising the same area as the existing waiting room, the extension provides further space within the crematorium to provide for an additional room (Vestry).

The Vestry - Currently the vestry is situated to the rear of the building and remains unused. By relocating the vestry to the front of the proposed extension provides panoramic views out onto the forecourt where one can observe people arriving for given services.

Floral Tribute - At the client's request, additional space is required to provide for further floral tributes. By recreating an outdoor paved walkway located behind the existing garden wall adjacent to the chapel creates a boundary between quiet and louder areas. A proposed wood pergola covering the length of the walkway creates a space to allow plants to grow naturally, creating a place for contemplation amongst the quiet and tranquil landscape. This area can be accessed via the Crematorium through the proposed lobby (converted vestry) to the rear also via a garden path from the forecourt.

Additional Windows - the Installation of additional windows within the newly proposed extension allows natural light to flow into the building as well as providing panoramic views out onto the forecourt.

Proposed Floral Tribute

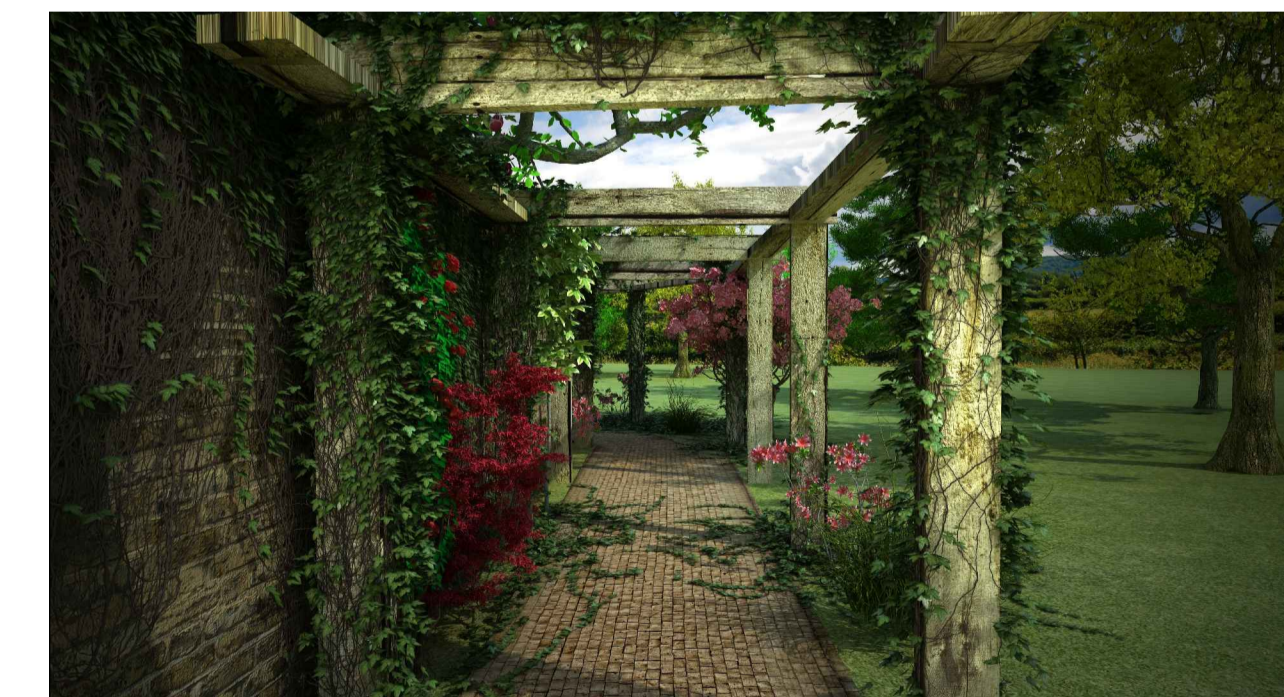

NOTES

THE CONTRACTOR IS RESPONSIBLE FOR VERIFICATION OF DIMENSIONS ON THE SITE.

REVISIONS



TERRY COLLINS
NEIGHBOURHOOD SERVICES
COUNTY HALL, DURHAM, DH1 5UL.
TEL. 0191 3864411

ESTABLISHMENT
Durham Crematorium

UPRN:
PROJECT
Improvements to Public Areas

PROJECT No. 50060 0006

TITLE
Proposed Option A

DRAWN	dh	EXT.	SCALE	1:100
CHECKED		DATE	Sept 13	
INFORMATION <input type="checkbox"/> TENDER <input type="checkbox"/> CONSTRUCTION <input type="checkbox"/> AS BUILT <input type="checkbox"/>				

DRAWING No.	
03	